Literacy

Digital Awareness

Project Report Presentation by Souradeep Datta

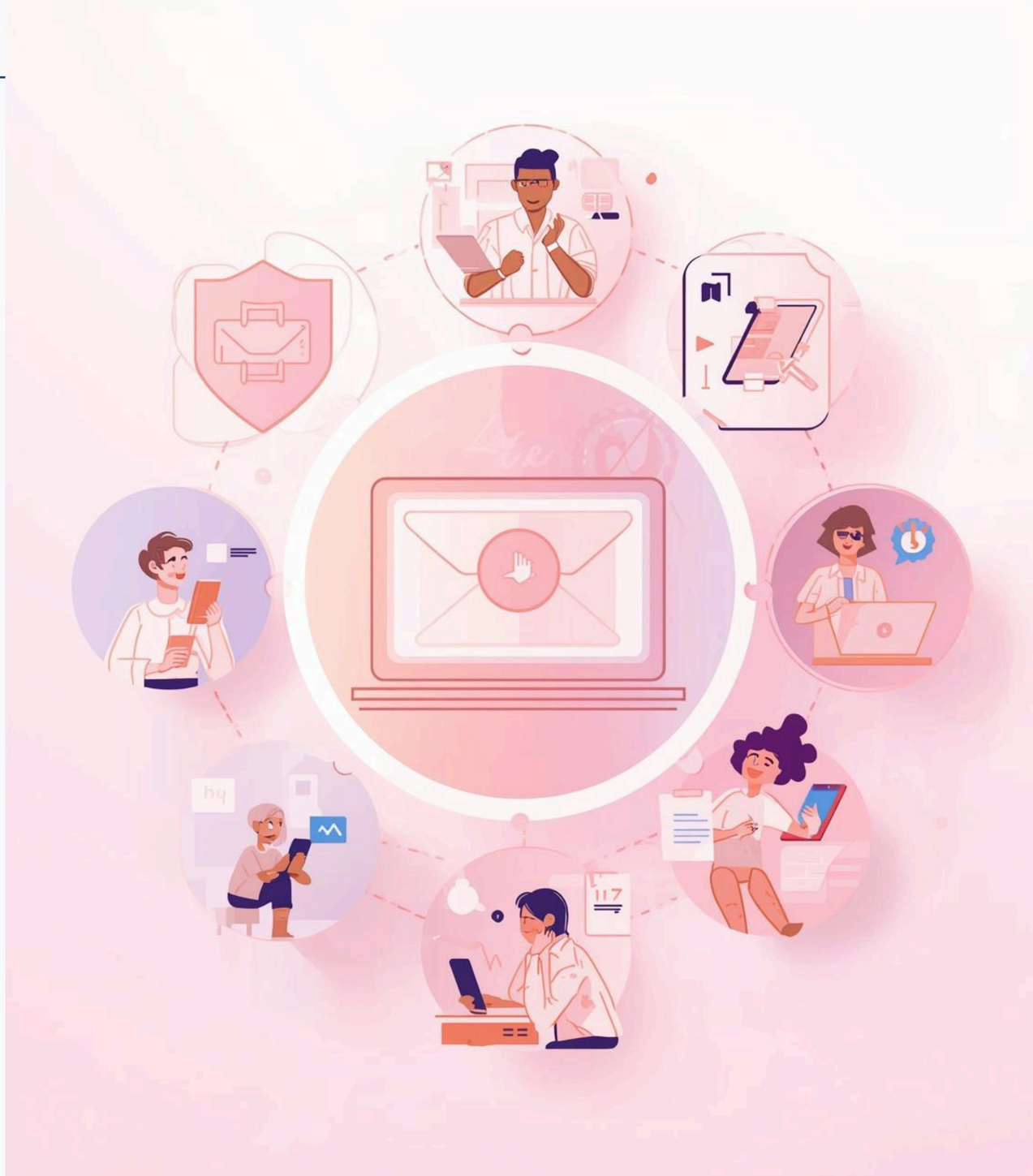

Project Summary

The infographic was created using Canva and covers essential topics such as digital literacy, internet safety, and email etiquette. The most interesting part was selecting icons and colors to create an engaging design without overcrowding the visuals.

Key Features of Canva for Design

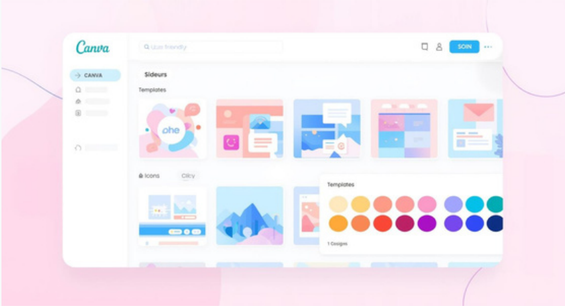

User-Friendly

Intuitive drag-and-drop design makes it accessible.

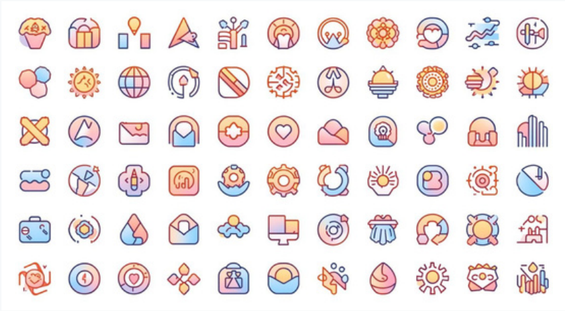

Diverse Icons

Offers a wide selection for creative projects.

Professional Quality

Enables amazing visuals without design expertise.

Topics Covered

Understanding Digital Literacy

Key Concepts

Digital literacy encompasses the **ability to effectively use** technology, critically assess online information, and communicate responsibly in digital spaces, fostering informed and engaged digital citizens.

Safe Internet Practices for Everyone

Protect Information

Keep personal data confidential and secure online.

Strong Passwords

Use complex passwords to enhance online security.

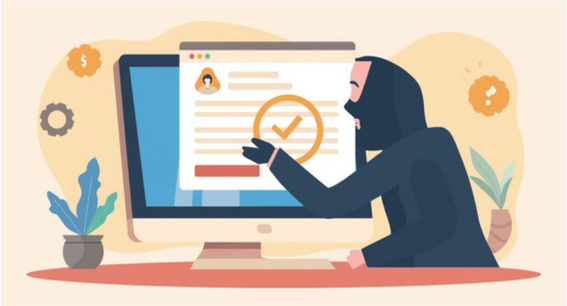

Recognize Phishing

Identify deceptive emails to protect your data.

Emphasizing Digital Literacy Importance

Safe Practices

Protect your personal information online and offline.

Strong Passwords

Use unique passwords for each account you create.

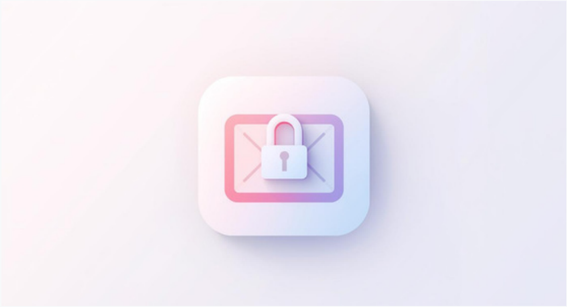

Professional Communication

Maintain clarity and politeness in all email exchanges.